Some American Connections of
Sir Winston Churchill
via the Jerome family of New York

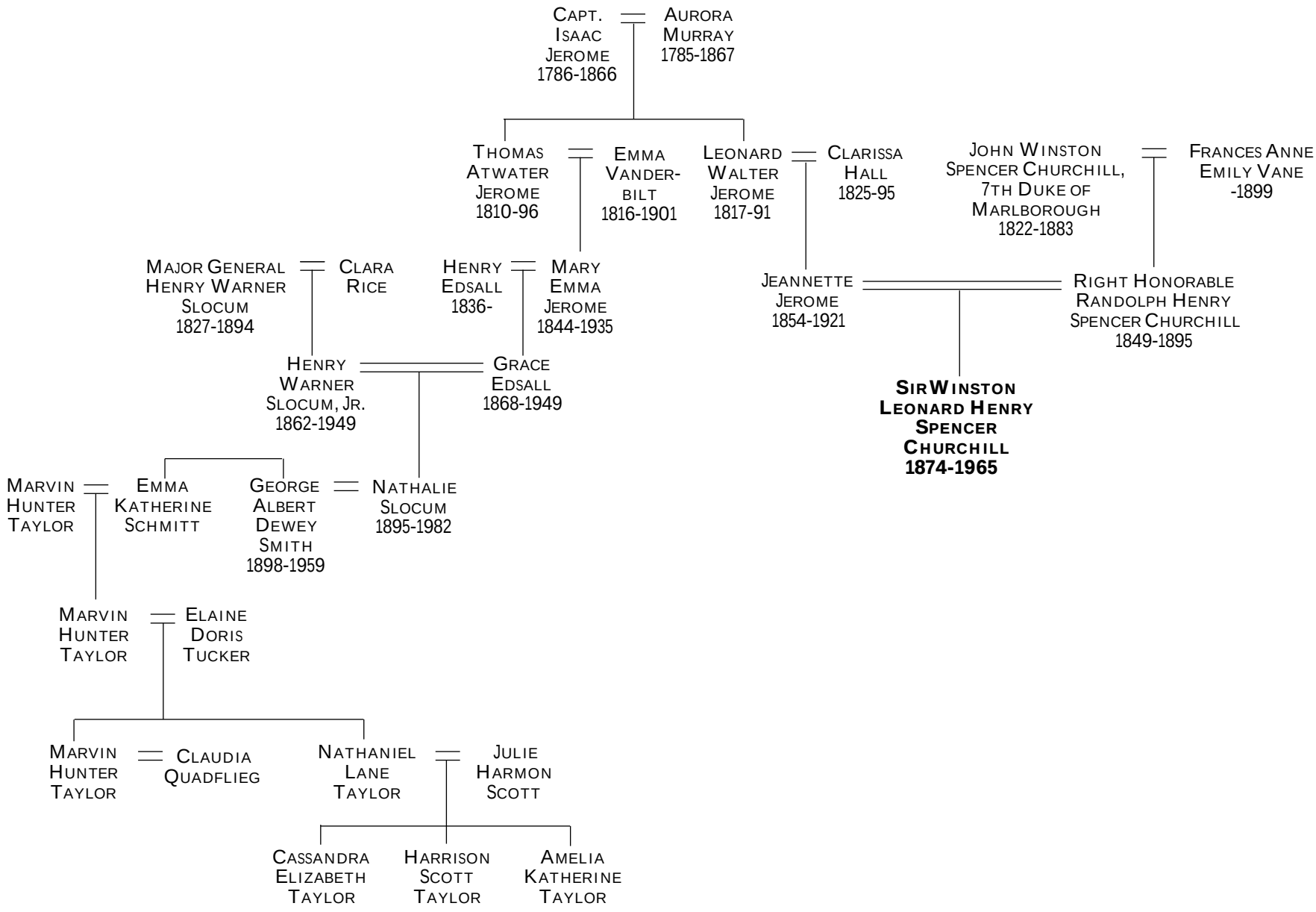

Nathaniel Lane Taylor
fathers' day 2003
rev 2008