Genealogy of Emma Katherine Schmitt and her Sisters, Louisville, Kentucky

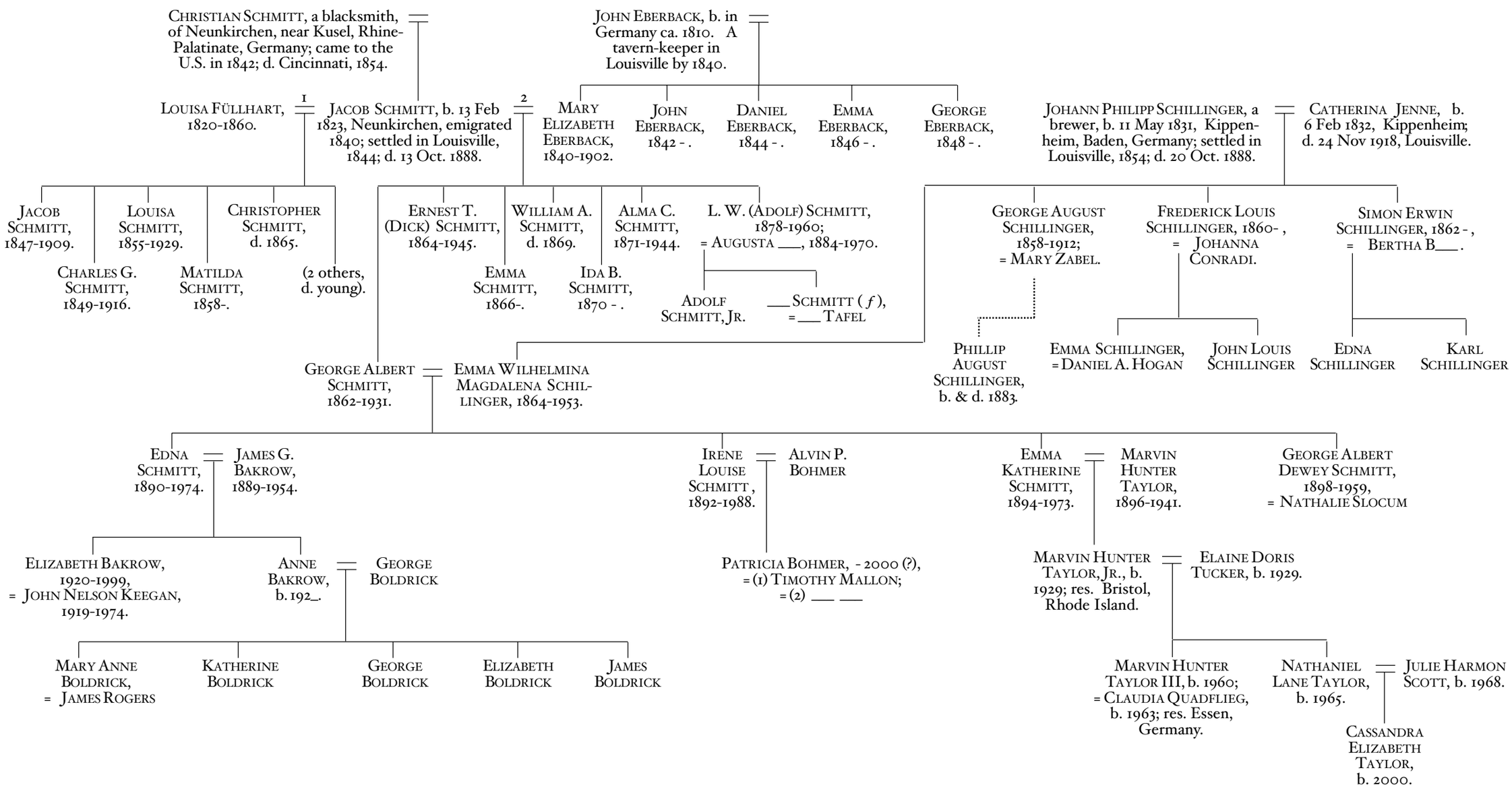

Nathaniel Lane Taylor
rev. 31.v.2001