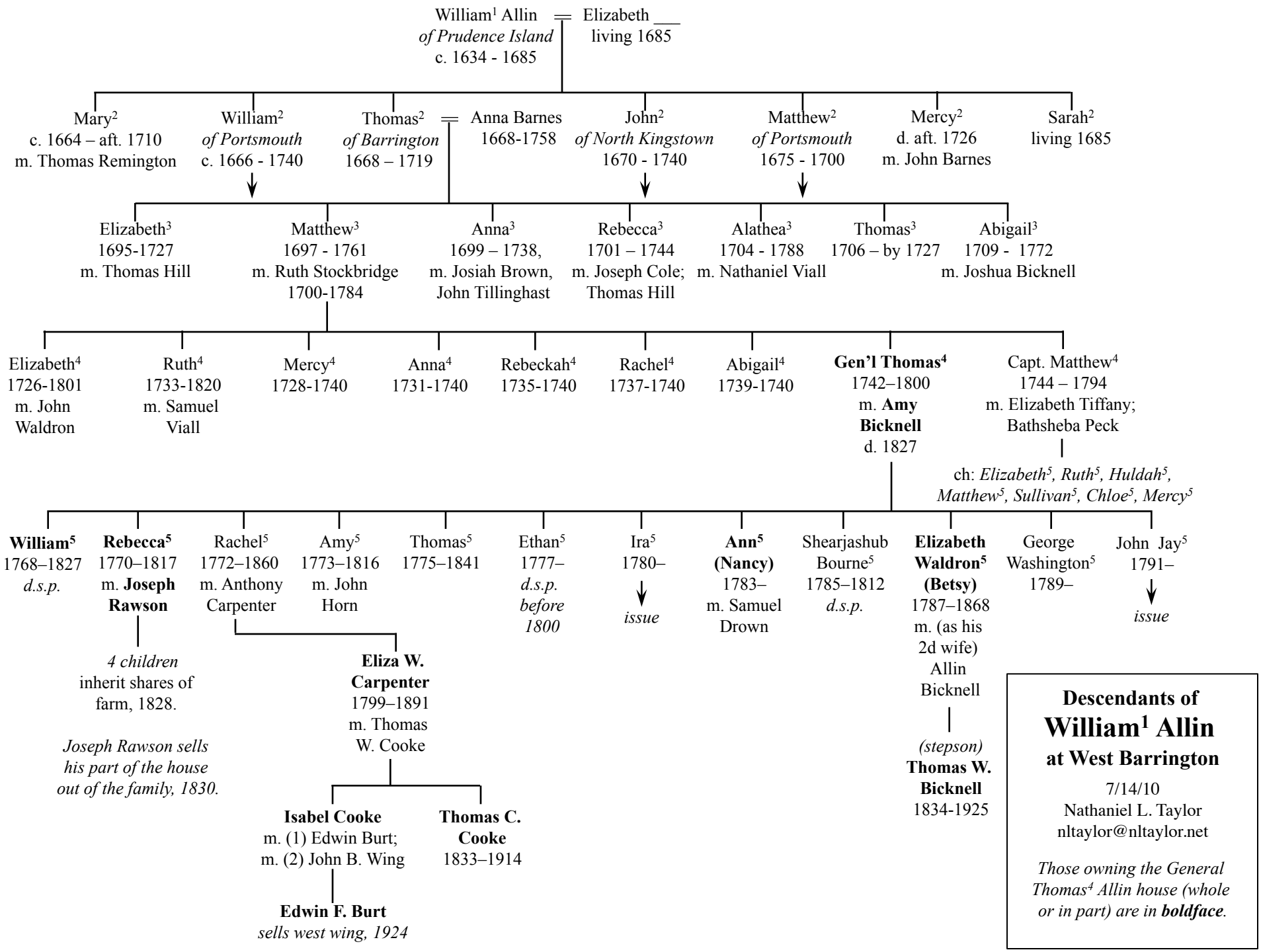
William[1] Allin
of Prudence Island
c. 1634 - 1685
Elizabeth ___
living 1685
Mary[2]
c. 1664 – aft. 1710
m. Thomas Remington
William[2]
of Portsmouth
c. 1666 - 1740
Thomas[2]
of Barrington
1668 – 1719
Anna Barnes
1668-1758
John[2]
of North Kingstown
1670 - 1740
Matthew[2]
of Portsmouth
1675 - 1700
Mercy[2]
d. aft. 1726
m. John Barnes
Sarah[2]
living 1685
Elizabeth[3]
1695-1727
m. Thomas Hill
Matthew[3]
1697 - 1761
m. Ruth Stockbridge
1700-1784
Anna[3]
1699 – 1738,
m. Josiah Brown,
John Tillinghast
Rebecca[3]
1701 – 1744
m. Joseph Cole;
Thomas Hill
Alathea[3]
1704 - 1788
m. Nathaniel Viall
Thomas[3]
1706 – by 1727
Abigail[3]
1709 - 1772
m. Joshua Bicknell
Elizabeth[4]
1726-1801
m. John
Waldron
Ruth[4]
1733-1820
m. Samuel
Viall
Mercy[4]
1728-1740
Anna[4]
1731-1740
Rebeckah[4]
1735-1740
Rachel[4]
1737-1740
Abigail[4]
1739-1740
Gen'l Thomas[4]
1742–1800
m. **Amy**
Bicknell
d. 1827
Capt. Matthew[4]
1744 – 1794
m. Elizabeth Tiffany;
Bathsheba Peck
ch: *Elizabeth[5], Ruth[5], Huldah[5], Matthew[5], Sullivan[5], Chloe[5], Mercy[5]*
William[5]
1768–1827
d.s.p.
Rebecca[5]
1770–1817
m. **Joseph**
Rawson
4 children
inherit shares of
farm, 1828.
Joseph Rawson sells his part of the house out of the family, 1830.
Rachel[5]
1772–1860
m. Anthony
Carpenter
Eliza W.
Carpenter
1799–1891
m. Thomas
W. Cooke
Isabel Cooke
m. (1) Edwin Burt;
m. (2) John B. Wing
Edwin F. Burt
sells west wing, 1924
Thomas C.
Cooke
1833–1914
Amy[5]
1773–1816
m. John
Horn
Thomas[5]
1775–1841
Ethan[5]
1777–
d.s.p.
before
1800
Ira[5]
1780–
issue
Ann[5]
(Nancy)
1783–
m. Samuel
Drown
Shearjashub
Bourne[5]
1785–1812
d.s.p.
Elizabeth
Waldron[5]
(Betsy)
1787–1868
m. (as his
2d wife)
Allin
Bicknell
(stepson)
Thomas W.
Bicknell
1834-1925
George
Washington[5]
1789–
John Jay[5]
1791–
issue
Descendants of
William[1] Allin
at West Barrington
7/14/10
Nathaniel L. Taylor
nltaylor@nltaylor.net
*Those owning the General Thomas[4] Allin house (whole or in part) are in **boldface**.*